Registration Form

REGISTRATION FORM

REGISTRATION FEE (VAT 22% INCLUDED)

Euro 220,00 per person

PAYMENT MODALITIES:

☐ **Bank transfer** to **M.A.F. Servizi srl within May 20th**
Banca Generali
Bank account payable to: MAF SERVIZI SRL
IBAN: IT 46 Q 03075 01603 CC8000314426
(please include a copy of bank transfer)
reason for payment:
A14_025 - surname_name

☐ **Credit Card**
Only Visa and/or Mastercard will be accepted
☐ Visa ☐ Master Card

The undersigned _____
authorize M.A.F. Servizi Srl, to charge Euro _____ /00
on the Credit Card

N __/__/__/__/ __/__/__/__/ __/__/__/__/ __/__/__/__/

Expiry date _____

Security Code CVV2 (3 digit code printed on the back of your credit card) _____

Registered to _____ Date of birth ___/___/____

I declare that I have read and accepted the above conditions.

Data ___/___/_____ Firma _____

PRIVACY
☐ The following signature involves the complete matter acceptance and authorizes M.A.F. Servizi srl. To utilize your personal data as Italian Privacy Lay 196/2003.
NB: In absence of such approval it will not be possible to register to the event.

Date ____/_____/___ Signature _____

General Information

Congress site
Golden Palace Hotel
Via dell'Arcivescovado 18 - 10121 Torino (I)

Registration fee (VAT 22% included)
Euro 220,00 per person
The registration fee includes the attendance to the Scientific Sessions, coffee break and luncheon.

Cancellations / Refunds
The registration fee will be refunded minus a Euro 70.00 handling fee for cancellations received in writing before April 7th, 2014
For registrations cancelled after April 7th, 2014 no refunds are possible.

Official language
The official language will be English.
No simultaneous translation will be provided

Certificate of Attendance
A certificate of attendance will be provided at the end of the meeting, if requested.

ECM Continuous Medical Education - 6 ECM credits
Italian accreditation, for Italian.
Participations only, has been requested.
FIGURA PROFESSIONALE: Medico Chirurgo - Ostetrica/o
DISCIPLINE: Chirurgia Generale, Chirurgia plastica e ricostruttiva, Ginecologia e Ostetricia, Medicina fisica e riabilitazione, Urologia

Commercial Exhibition
There will be an exhibition by companies

Patronages:

A.S.L. TO4 Azienda Sanitaria Locale di Ciriè, Chivasso e Ivrea
ISSVD
ECSVD European College for the Study of Vulval Disease
SIGO Società Italiana di Ginecologia e Ostetricia
A.I.U.G.
Regione Piemonte
Città di Torino
Patrocinio della Città di Torino

Organizing Secretariat | ECM Provider

M.A.F. Servizi srl
GL events
GL events Italia S.p.a.

M.A.F. Servizi S.r.l.
Via Nizza, 294
10126 Torino - Italia
Anna Botto
Martina Di Paolo

Tel.: +39 011 50 59 00
Fax: +39 011 50 59 76
www.mafservizi.it
botto@mafservizi.it
dipaolo@mafservizi.it

A.S.L. TO4 Azienda Sanitaria Locale di Ciriè, Chivasso e Ivrea
ISSVD
ECSVD European College for the Study of Vulval Disease

Update in Vulvovaginal and Perineal Reconstruction

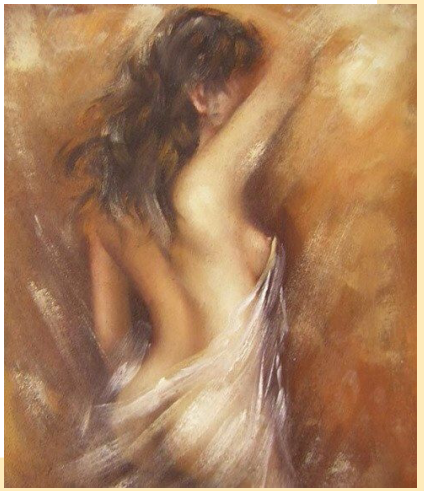

June 7th 2014
Torino (Italy)

Golden Palace Hotel
Via dell'Arcivescovado, 18

Scientific Information

Vulvovaginal and perineal reconstruction is becoming fashionable, and is managed by different surgical specialties.
Gynecologists, general and plastic surgeons, and urologists are the physicians usually involved in managing the wide spectrum of clinical situations requiring reconstruction. Nevertheless, no consensus agreement exists among the different international societies regarding a standardized approach in this field.
For this reason, and also because vulvovaginal and perineal reconstruction impacts upon many aspects of the individual's wellbeing, from functional rehabilitation to sexuality, a multidisciplinary approach is required. The complexity of this topic brings together contributions from many disciplines, each sharing a unique perspective.
This meeting represents a multidisciplinary multinational sounding board in which physicians with proven experience, coming from different european countries, try to improve the care and management of women requiring vulvovaginal and perineal reconstruction.

Faculty

P. Bertapelle	Torino (I)	Urologist
F. Bogliatto	Chivasso, TO (I)	Gynecologist
F. Borghi	Cuneo (I)	General Surgeon
R. Carone	Cuneo (I)	Urologist
H. Dal Corso	Cuneo (I)	General Surgeon
M. Giana	Novara (I)	Gynecologist
J.J. Hage	Amsterdam (NL)	Plastic Surgeon
M. Höckel	Leipzig (D)	Gynecologist, Oncologist
R.B. Karim	Amsterdam (NL)	Plastic Surgeon
R. Kürzl	Monaco (D)	Gynecologist
E.T.M. Laan	Amsterdam (NL)	Psychologist
F. Lewis	London (UK)	Dermatologist
M. Sideri	Milano (I)	Gynecologist
N. Surico	Novara (I)	Gynecologist
M. van Beurden	Amsterdam (NL)	Gynecologist

Scientific Coordinators

Dott. **Fabrizio Bogliatto**
ASL TO 4 Ospedale Civico - Chivasso, To (I)
f.bogliatto@libero.it

Dott. **Marc van Beurden**
The Netherlands Cancer Institute - Amsterdam (NL)
m.v.beurden@nki.nl

Local Director

Dott. **Luciano Leidi**
ASL TO4 Ospedale Civico
Chivasso, To (I)

Programme

08.45 *Opening* **F. Bogliatto, M. van Beurden, F. Boraso** (ASLTO4 General Manager)

09.00 *Chairs:* **M. Sideri, M. van Beurden**

Normal anatomy of vulva and vagina
R. Kürzl

Perineal and rectal surgical anatomy
H. Dal Corso, F. Borghi

Vulvar skin and most common dermatoses affecting the anatomy
F. Lewis

Genital reconstruction after female genital mutilation in the Netherlands
R.B. Karim

11.00 Discussion and break

11.30 *Chairs:* **M. Sideri, R. Kürzl**

Vin and Vain: from diagnosis to surgery
M. van Beurden

The embryogenetic concept in oncological vulvovaginal surgery
M. Höckel

Reconstructive surgery after cancer
J.J. Hage

13.00 Discussion

Lunch Break

13.30 Symposium (without E.C.M. credits)

14.30 *Chairs:* **N. Surico, M. van Beurden**

Repairing obstetric tears
F. Bogliatto

Repairing vaginal and perineal fistula
F. Borghi, H. Dal Corso

Pathology of the pelvic floor with and without incontinence

Functional approach: the sacral neuromodulation
P. Bertapelle, R. Carone

Update in tricompartimental reconstructive surgery. Focus on incontinence
M. Giana

Sexual arousal, desire and pain before and after vulvar operations
E.T.M. Laan

Functional cosmetic approach
Sponsored lecture

Discussion

17.15 Closing remarks | E.C.M. evaluation test

A14_025 Registration Form

Update in Vulvovaginal and Perineal Reconstruction
June 7th, 2014 - Torino

M.A.F. Servizi srl
Fax +39.011.505976 Email dipaolo@mafservizi.it

Surname _____

Name _____

Hospital _____

Dept. _____

Address _____

_____

City _____ Country _____ ZIP Code _____

Phone _____

Fax _____

Email _____

Invoice information (required)

Name / Company name _____

Address _____

City _____ Country _____ ZIP Code _____

Fiscal Code (if owned) _____

VAT Number (if owned) _____